

[Title]

2

3

6

A single bass clef staff containing musical notation. It starts with a whole note, followed by two quarter notes, then a pair of eighth notes beamed together, and ends with another pair of eighth notes beamed together. The key signature has one flat.

6

A single treble clef staff containing musical notation. It begins with a quarter note, followed by a series of eighth notes, a quarter rest, and continues with more eighth notes.

6

A single treble clef staff containing musical notation. It features a series of chords, each consisting of a pair of notes, with some notes beamed together.

6

An empty treble clef staff with a single bar line.

6

An empty treble clef staff with a single bar line.

6

An empty treble clef staff with a single bar line.

4

8

10

10

10

10

10

10

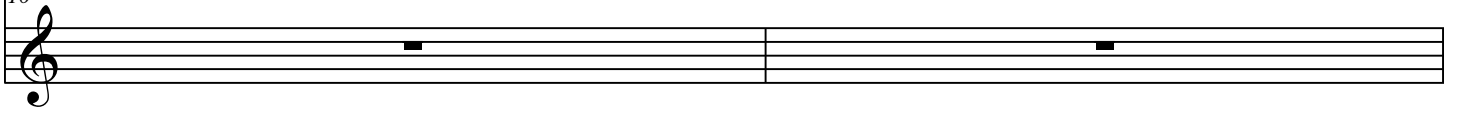

12

12

12

12

12

12

12

14

14

14

14

14

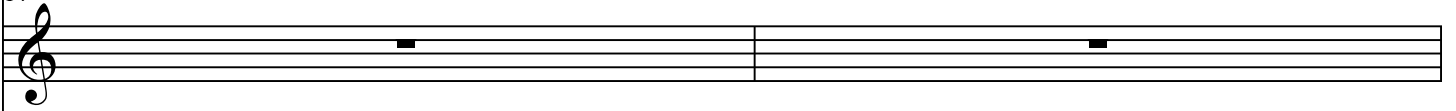

14

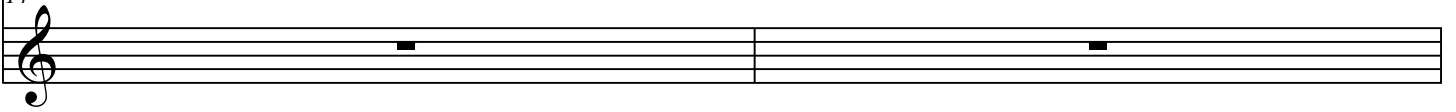

16

16

16

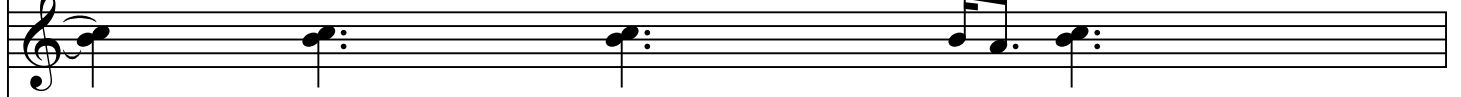

16

16

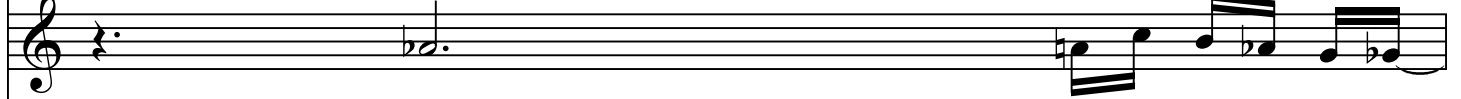

16

